

This is the Survey Plan or Diagram mentioned and referred to in the within written Deed Poll hereunto annexed and sworn to by Arthur Christopher Simpson evidencing title to land situate at Cherry Hill Carriacou and marked with the Letters "S.2."

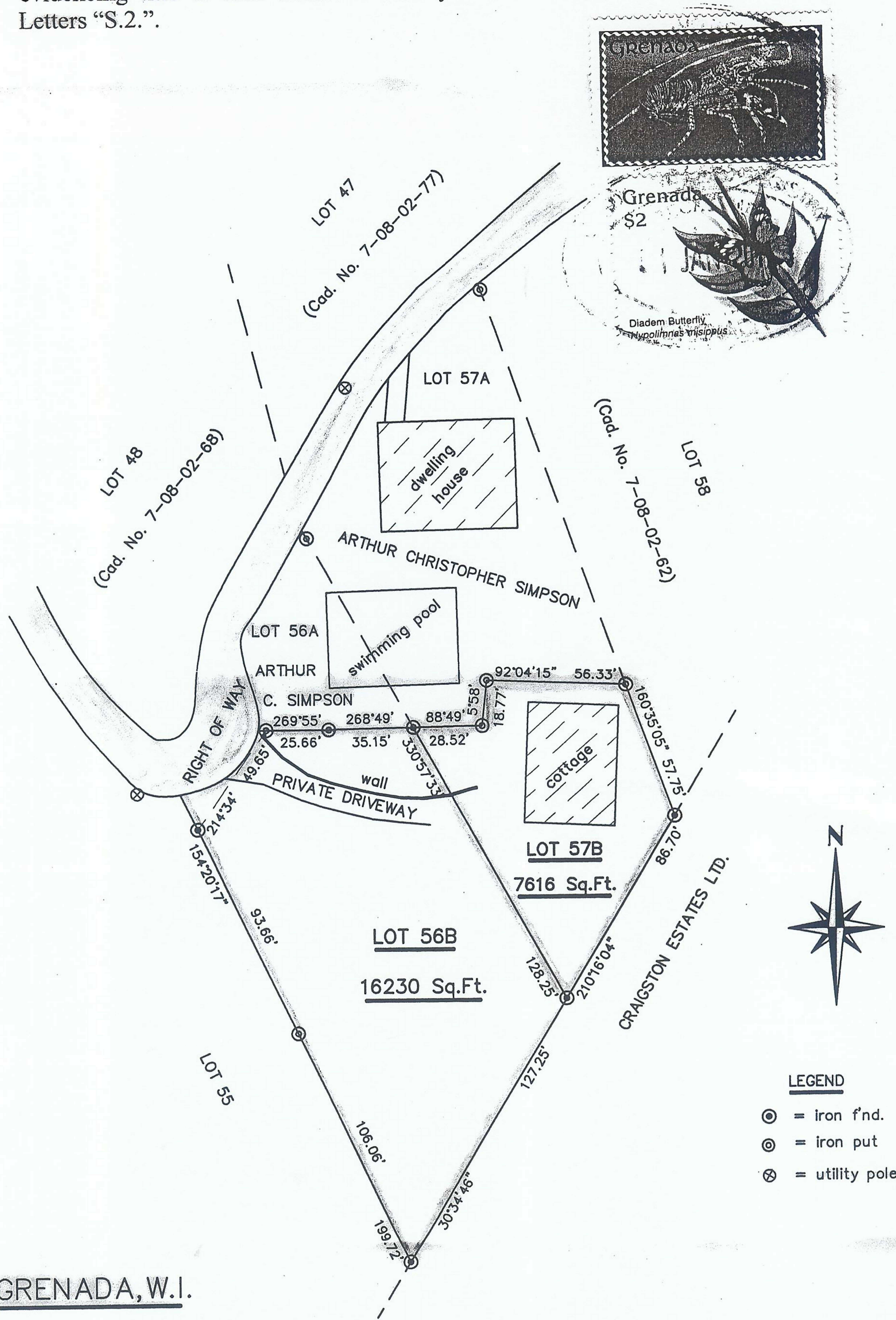

GRENADA, W.I.

PLAN of Two (2) Lots of land Numbered LOT 56B (part of Cad. 7-08-02-60) & LOT 57B (part of Cad. 7-08-02-66) and containing 16230 Sq.Ft. & 7616 Sq.Ft. respectively and situate at CRAIGSTON in the ISLAND of CARRIACOU, a DEPENDENCY of the ISLAND of GRENADA; Surveyed on the 14th. day of DECEMBER, 2010 at the request of ARTHUR CHRISTOPHER SIMPSON.

SCALE: 1-IN.=60FT.

*Denis Thomas*  
 Denis Thomas  
 L'cd. Land Surveyor.