

"N"

This is the plan or diagram marked with the letter "N" mentioned and referred in the hereunto annexed Indenture of Conveyance made between Craigston Bay Limited of the One Part and Per Olof Norrgren and Karen Elaine Norrgren of the Other Part

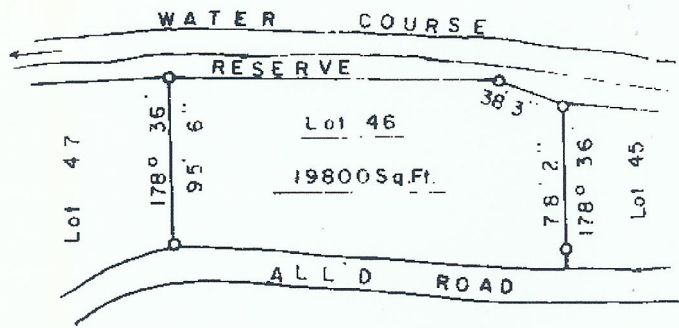

M N

E. R. Kent

NOTE:
Iron o

[Handwritten signature]

[Handwritten signature]

GRENADA, W.I.

Plan of 19800 Sq. Ft. of land being a portion of Craigston Estate referred to as Lot 46 (Cherry Hill Phase 2) situate at Carriacou a dependency of Grenada. Surveyed in the month of May 1994 at the request of E·R·KENT.

SCALE: 1 - In. = 100 Ft.

Raymond J. Juffillet

L'cd Land Surveyor