

"W"

This is the plan or diagram marked "W" mentioned and referred to in the hereunto Indenture of Conveyance made between FRANK B. WILSON of the First Part and ROLAND WILSON of the Other Part.

Dated the 10th day of April, 1995.



Frank Wilson

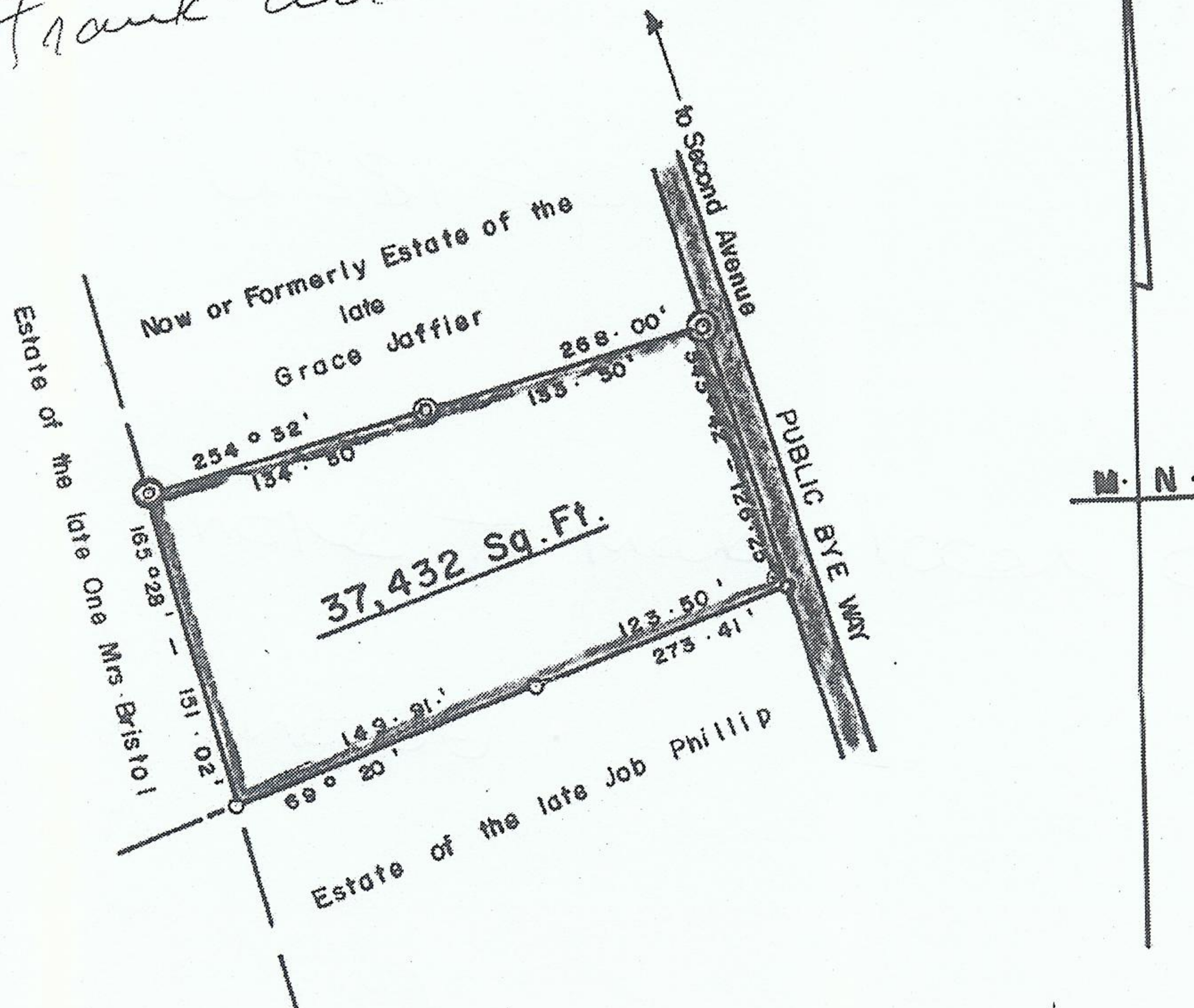

NOTE:
Iron Replaced ⊙
Iron Put ●

GRENADA, W. I.

Plan of 37,432 Sq. Ft. of land (by deed— Liber-G 13 page 454) situate at Beusejour in the island of Carriacou, a dependency of the island of Grenada . Surveyed on the 29th. day of March, 1995 at the request of Frank B. Wilson for ROLAND WILSON .

Scale: 1-In. = 100 ft. J

Dennis
L'CD. LAND SURVEYOR